

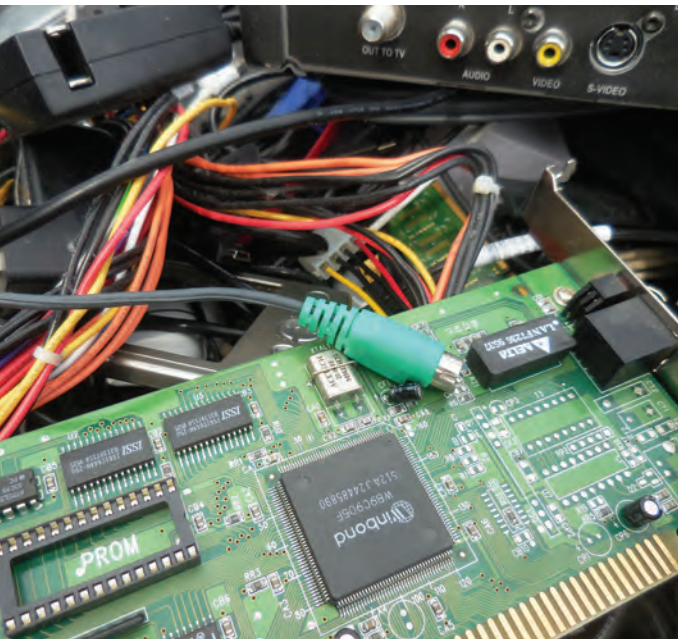

2021 ANNUAL REPORT





2021 highlights shown clockwise from upper left: Weekday recycling pilot program launches in Allegheny County; household chemical collection partners include Pittsburgh Penguins; electronics recycling returns to eastern PA; glass recycling program expands; programs educate 600 school students in the field and classroom; Zero Waste team returns to "green" major events.



A YEAR OF RESILIENCE, RESOURCEFULNESS, AND COMMITMENT

Joining Pennsylvania Resources Council has been one of the great professional joys of my life. The team is talented, selfless, and does whatever it takes to advance the mission and get the job done. I am proud to work every day with my colleagues and board members to build a Pennsylvania where nothing is wasted.

2021 demonstrated PRC's resilience, resourcefulness, and commitment to the cause. We worked doggedly through the pandemic to expand our impact and operations. A few highlights include:

- Collecting 550 tons of glass from 31,000 households – nearly double last year's totals – and partnering with Allegheny County to offer glass recycling in all county parks;
- Educating nearly 2,300 adults regarding waste reduction and recycling at home and in business, backyard composting and methods to reduce impact on watersheds;
- Hosting events and facilitating the



recycling and safe management of 240,000+ pounds of e-waste, a 23% increase, and relaunching e-waste collection services in southeastern PA;

- Partnering with the City of Pittsburgh to roll out a citywide blue bin recycling program;
- Protecting the Delaware River Watershed by implementing green stormwater infrastructure projects

estimated to manage 2.5 million gallons of stormwater per year;

- Organizing three major ReuseFest events that kept nearly 41,000 pounds of goods in use and out of landfills;
- Honoring former DEP Secretary David Hess at our annual fundraiser, recognizing his remarkable environmental legacy in PA and raising critical funds for the organization.

PRC remains a statewide leader in environmental action. We close the year financially sound and poised to continue to expand our impact. We credit our accomplishments to partners, funders, individual donors, volunteers, and everyone who participated in a PRC initiative in 2021. Thank you for your invaluable support. Please join us again as we continue to fight for the wellbeing of Pennsylvania.

A handwritten signature in black ink, appearing to read 'Darren A. Spielman', enclosed within a hand-drawn oval.

Darren A. Spielman
Executive Director



Pennsylvania Resources Council

Building a Pennsylvania where nothing is wasted

Pennsylvania Resources Council is a statewide environmental organization dedicated to the vision of a Pennsylvania where nothing is wasted. We address issues critical to the long-term wellbeing of people, Pennsylvania, and the planet. Nationally recognized for our expertise, we are committed to education, waste, and water.

EDUCATING FOR ENVIRONMENTAL STEWARDSHIP

We help people of all ages learn to steward the environment.

In the classroom and in the field, school students learn the importance of watersheds and what it takes to protect them, as well as topics such as waste reduction, recycling, composting, dumping and litter, and environmental health.

In-person and online, we teach adults how to protect vital resources by taking action in their lives and in and around their homes.

PRC also operates the Pennsylvania Recycling Hotline, a toll-free number where anyone across the state can receive answers to their recycling questions.

REDUCING AND DIVERTING WASTE

We work with communities to build infrastructure to divert waste – ensuring it is reused, recycled, safely managed, or not produced in the first place. In collaboration with business, government and community partners, PRC offers responsible options for residents to dispose of potentially harmful materials such as electronics and household chemicals. Our glass recycling operations ensure that this endlessly recyclable resource stays in use and out of landfills. We teach hundreds of small businesses to reduce the waste they produce, and work with dozens of large events per year to reduce their waste, and to reuse, recycle or compost that which they do produce. ReuseFests serve as drop-off events for gently used materials destined for reuse by local nonprofit organizations.

And since discarded materials damage the environment, health, and the economy, PRC orchestrates a comprehensive anti-litter campaign incorporating education, partnerships, and hands-on assistance.

PROTECTING WATERSHEDS

Healthy watersheds are essential to the ecosystem and human health. PRC's partnerships with businesses, governments, and community organizations provide solutions for effective stormwater management.

Programs range from streambank restoration efforts, to teaching property owners how to responsibly manage stormwater to reduce flow toward creeks and streams, to construction of rain gardens and flow-through planters on properties.

Together, our projects remove sediment, reduce stormwater runoff, and manage millions of gallons of stormwater per year.

2021 HIGHLIGHTS

COLLECTION EVENTS

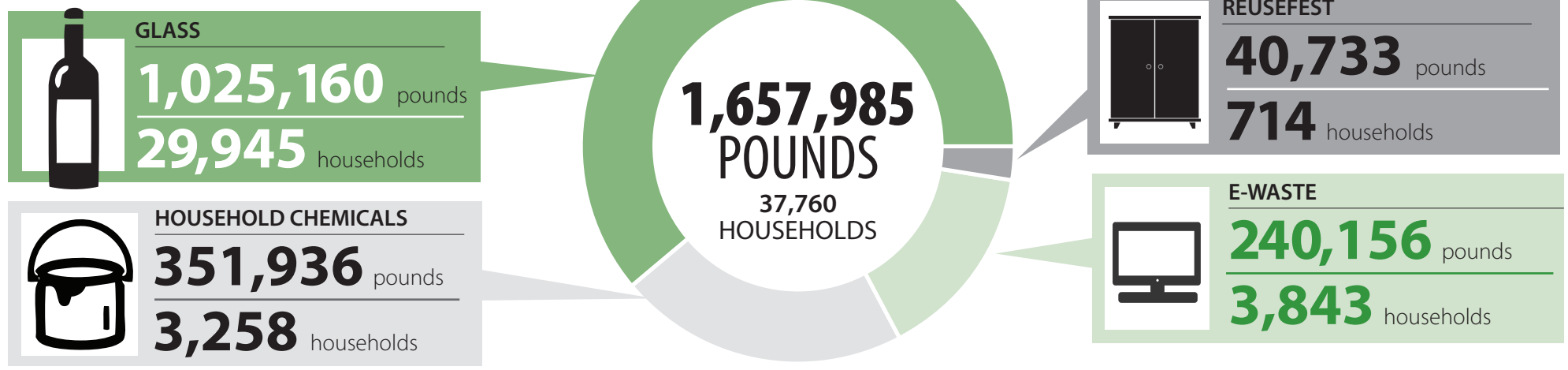

ENVIRONMENTAL EDUCATION



WATERSHED PROTECTION

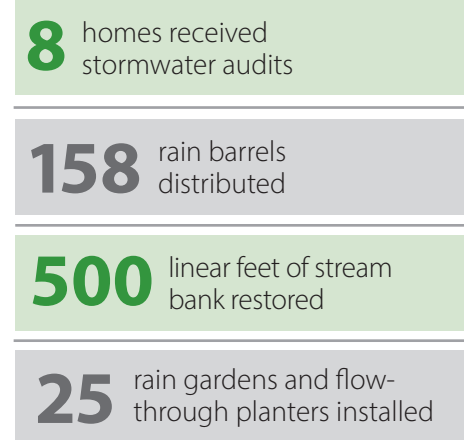

ZERO WASTE



OUR SUCCESS IN 2021*

**GLASS
RECYCLING**
+90%
pounds collected
+94%
households served

**E-WASTE
RECYCLING**
+23%
pounds collected
+55%
households served

**REUSEFEST
EVENTS**
+16%
pounds collected
+40%
households served

**RAIN
GARDENS**
+127%
increase in number of
gardens planted

* growth from 2020

Partners

Foundations

The Buhl Foundation
Coca-Cola Foundation
Colcom Foundation
Erie Community Foundation
Ethel Sergeant Clark Smith Memorial Fund
The Foundation for Delaware County
Giant Eagle Foundation
McCune Foundation
National Fish & Wildlife Foundation
Richard King Mellon Foundation
William Penn Foundation

Corporate Supporters

Aqua America
Aqua Pennsylvania
ASCM Pittsburgh
Blank Rome LLP
Boeing Company
Branton Strategies, LLC
CAP Glass
Chambersburg Garden Club
Children's Museum of Pittsburgh
Covanta Environmental Solutions
Eckert Seamans Cherin & Mellott, LLC
Eldredge, Inc.
Exelon Corporation
Fayette County Conservation District
Four Seasons Garden Club
Fox Rothschild, LLP
Garden Club Federation of Pennsylvania
Garden Club Federation of

PRC thanks all of our foundation, business, government and individual supporters and partners who help us throughout the year to build a Pennsylvania where nothing is wasted. You make our important mission and work possible!

Pennsylvania District IV
Garden Club of Springfield
Gettysburg Garden Club
Gateway Recycling
Green Group Consulting LLC
Green Mountain Energy
Groundwater Sciences Corporation
Lanxess Corporation
Martha Washington Garden Club
Monroe Energy, LLC
Newman & Company, Inc.
NewsRadio KDKA 100.1 FM & 1020 AM
Owens-Illinois, Inc.
PECO
Pennsylvania American Water
Pennsylvania Environment Digest
Phipps Conservatory and Botanical Gardens
PPG
Post & Schell, P.C.
Professional Recyclers of Pennsylvania
Pucketos Garden Club
Sheetz, Inc.
State Farm
UPMC
Waste Management
Wawa, Inc.
Wegmans

Government Supporters

Allegheny County
Allegheny County Health Department
Allegheny County Parks

Beaver County
Cambria County
Centre County Recycling & Refuse Authority
City of Erie
City of Pittsburgh
Delaware County
Delaware County Department of Parks and Recreation
Delaware County Sustainability Commission
Dormont Borough
Edgeworth Borough
Erie County Recycling Program
Fayette County
Franklin Park Borough
Frazer Township
Indiana County Solid Waste Authority
Mifflin County Solid Waste Authority
Municipality of Bethel Park
PA Department of Environmental Protection
PA DEP Education Grant Program
PA DEP Growing Greener Grant Program
PA DEP Household Hazardous Waste Collection Grant Program
PA Environmental Improvement Tax Credit
Quaker Valley Council of Governments
Washington County

Program Partners

Allegheny CleanWays
American Eagle Paper Mills
Appliance Warehouse

Audubon Society of Western Pennsylvania
Bayfront Glass, LLC
Bethel Park High School
Brother's Brother Foundation
Chester Environmental Partnership
Chosen International Medical Association
Concurrent Technologies Corporation
Congress of Neighboring Communities (CONNECT)
Construction Junction
Darby Creek Valley Association
Disability Options Network
Dress for Success Erie
Dress for Success Pittsburgh
Duquesne University
East End Food Coop
Eastern Delaware County Stormwater Collaborative
The Education Partnership
eLoop LLC
Environmental Enterprises, Inc.
Erie City Mission
Fayette County Fairgrounds
Fossil Free Fuel
Free Ride
Freeport Area School District
Galleria at Pittsburgh Mills
Goodwill of Northeast Ohio and Northwest Pennsylvania

Goodwill of Southwestern Pennsylvania
Greater Erie Area Habitat for Humanity
Green Building Alliance
Green Scene Thrift
Grow Pittsburgh
Habitat for Humanity of Greater Pittsburgh
Haverford Township Environmental Advisory Committee
La Roche University
Liberty Tire
Lower Merion Conservancy
Next Tier Connect @ Pittsburgh East
Off the Floor Pittsburgh
Penn State Master Gardeners
Pennsylvania Environmental Council
Phipps Garden Center
Pittsburgh Center for Creative Reuse
Pittsburgh Penguins
PPG Paints Arena
Quaker Valley High School
Society of St. Vincent de Paul
Southwest PA Air Quality Partnership
Sustainable Business Network
Sustainable Sewickley
UPMC Hamot
Upper Darby Rain Gardens
Warren County Visitors Bureau
Washington County Family Entertainment
Washington Wild Things

Education Partners

Connellsville Area School District
Fayette County Schools
Interboro School District
Media Elementary School
Methacton School District
OSHER at CMU
Southeast Delco School District
Upper Darby School District
Upper St. Clair School District

Glass Recycling Partners

Bellevue Borough
Borough of Avalon
Borough of Dormont
Borough of Leetsdale
Borough of Sewickley
City of Hermitage
Kilbuck Township
Michael Brothers Hauling & Recycling
Moon Township
Municipality of Bethel Park
Municipality of Mt. Lebanon
Office of Pennsylvania Representative Lori Mizgorski
Office of Pennsylvania State Senator Lindsey M. Williams
Peters Township
Quaker Valley Council of Governments
South Fayette Township
Township of Findlay
Township of Hampton
Township of Upper St. Clair

Donors

Tamara Abell
Gretchen Aiyangar
Robert Alcorn
Arianne Allan
Jen Allegrini
Dr. Frances M. Amatucci
Debra Anderson
James Anderson
Helen Andrews
Laurie Andrews
Anne Angerman
Anonymous
Amy Arner
David Bahm

Martin & Bridgett Bates
Joan & Joseph Batory
Nancy J. Alauzen
in memory of
Dominick Battistone
Amy Bayer
Joanne Baylis
Amy Beauregard
Mary Jo Bednar
Elizabeth Beeson
Peter Behrens
Elizabeth Bernens
Rich Berning
Lise Bilhaut

Chris Blackwood
Betsy Block
Kim Borbone
John Boyle
Winnie Branton*
Patte & Bruce Briggs
David Brooman, Esq.
Gary Brown
Bianca Brown
Carol Broz
Marilyn Bullock
Walter Burlack*
Jehnie Burns
Laura Burns

Carol Butler
Kimberly Butler
Denise Capurso
Josh Caputo
Nancy Carpenter
Christie Cawley
Kristy Cherry
Joanne Chetlin
Beth Choset
Howie Choset
Patricia Cimino
Bill Slivka & Lisa Citron
Christine Clark
Brian Clark*

Hillary Cohen
Scott Conti
Glenn Corliss
Patrick Costello
Celine Cumming
Michael Cummings
Adam Cutler*
Sean Darby
Linda Darkow
Steven Daum
Leslie Dawson & Family
Christopher De Fiebre
Marge DeArdo
Paul & Elizabeth Dell

Nancy DelPresto
Jerry DeRosa*
Nancy Deshmukh
Michele Deter
Dr. Mary Amanda Dew
Leigh Anne DiCicco
Adam Dimenno
Irene Dinning
John DiSalle
Scott* & Susan
Dismukes
Susan Dowd
Margaret Einloth
William Englert Jr

Jennifer Estes
Michael Evan
Thomas Falcone*
Fred Fargotstein
Barry Fell
Marc Fienman
John Fillo*
Susan Fineman
Susan Finger
Sharon Fisher
Sylvia Flick
Jeanellen Flohr
Tara Focht
Tomlinson Fort*

Jane Frankel
Kate Freed
Michael Gable*
Margaret Gilfillan
Lynn Glorieux
Kimberly Goetz
Scott Golla
Etsuko Good
B J Gottwald
Karla Graves
Donna Greene
M Groves
Claudia L. Gulley
Kerry & Rebecca Haber

Clara Hanny
June Hanraty
Nancy Harris
Janice Harrison
Eric Hartman
Rick Heil
John Heisey
Bob Heister
David Hess
Jack Highfield
Jeffrey Hildebrand
Heather Hill
Maryann Hooker
Julie Horowitz

Dan Hupp
Carl Hursh
Adrienne Ingram-Boslag
Robert Irvin
Joy Isaacson
Paul Johnson
Bob Johnston
Maryann Jordan
Kenneth Kaleida
Kathleen Kelly
Meghan Kelly*
Rosemary Kesling
Lynn Klein
Georgianna Korniak

Donors continued

Keith Kowalski*	Jessica McKinney	Yvette Nelson	Sophia Sanders	Vicki Stephenson	Phillip Treat	Delia White
Gail Kubrin	Robert B. McKinstry, Jr., Esq.	Gail Neustadt	Michael Saylor	Diane Stewart	Kathy Urban	Wally Whittemore
Lawrence Kupchella		Christine Neuwirth	Paul Schmidt	Maria Sticco	Yiliana Victoria	Clayton Wiley
Linda Lattner	Suzanne McLaren	Leah Nicolich-Henkin	Peg Schmidt	David Stoner	Rock Vitale	Hal Williams USAF (Retired)
Elinor & Sheldon Levine	Patrick McShea	Jyothsna Nunna	Lynda Schuster	Marcia Straut	Nuiko Wadden	Thomas Wilson
Susan Levy	Susan Melnick	Cynthia Painter	Christine Seppi	Josie Strong	Jean Wagner	Ashleen Wilwohl
Caroline Ligi	Michael Meloy	Nicole Palman	Candace Seymour	Meghan Sutherland	Patrick Wallace	Raymond Wojszynski
Carolyn Lindberg	Nancy Merrill	Christopher Pike	Rebecca Shapiro	Frank Tamulonis*	Daniel Ware	Mark Wolfe
Russell Long	Suzanne Meyer	Suella Pipal	David Sharp*	Angelo Taranto	Abi Wattai	Fred Wood
Megan Lovett	Donald B Middleton	Deb Polk	Henry Siegel, Jr.	Carrie Tatem Schur	Suzanne & Jeff Watters	Karen Wood
Patrick Lynch	Donna Miller	Philip Ponzurick	Heidi Simpson	Karen Thomas Fontro	Heather & Dave Wechter	Thomas Wyse, Jr.
Charles W. Lyons	Earl Miller	Margaret Prendergast	Phillip Smith	Caren Tobin	Larry & Annie Weidman	Warren Young
Ashley Macik	Leonard Miller	Ian Price	Susan M Smith	Mary Tomb	Alex Toner	Linda Zysk Roth
Neil & Ruth MacKay	William Milliron	Sarah Putnam	Anne Marie Smith	Gina Tomkowich	Howard Wein +	* Board of Directors + Director Emeritus
Cherie Maharam	Linda Morley	Mary Jane Raymond	Vanessa Snyder	Amy Tonti	Richard Welch	
Jonathan Maiman	Juli Morneweck	Jack Rearick	Heather Sotomayor	Estelle Tran		
Padraic Malinowski	Mary Beth Mueller	David Rice	Robert Sroufe			
David Marshall	Elizabeth Mulvaney	Karen Rice	Christine St Clair			
John Martin	Susan Munson	Tim Roberts	Charles Stack			
Joan Maser	Brad Myers	John Rozel	Dalia Stadtlander			
Judith McAuley	David Mylet	Cathy Jo Sabol	Rosemary Stanek			
Charles McElwee*	John Nantz	Linda Sadler	Cathy Steedle			
	Celeste Neilly	Chris Salonica	Mary Ann Steiner			

Every effort has been made to ensure the accuracy of this list, which recognizes donors who gave between January 1, 2021 and December 31, 2021. We apologize for any errors and ask that you please contact Carol Butler at butler@prc.org or 610-353-1555 x 3 with any corrections.

2021 Financials

For financial statements audited by Sisterson & Co. LLP, email info@prc.org.
The 2021 audit is in progress as of the time of publication.

Revenue

Education and Training	\$407,470	(29%)
Membership, Contributions and Fundraising	\$666,517	(48%)
Interest	\$2	(0%)
Net Assets Released from Restriction	\$326,219	(23%)
Total Revenue and Other Support	\$1,400,208	

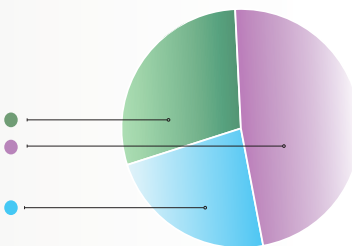

Expenses

Programs	\$ 1,117,447	(85%)
Member Services	\$2,630	(<1%)
Administration	\$161,115	(12%)
Fundraising	\$42,782	(3%)
Total Expenses	\$1,323,974	

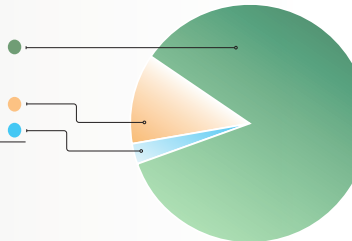

Changes in Net Assets

	2021
Education and Training	\$263,000
Net Assets Released from Restrictions	(326,219)
Increase (Decrease) in Temporarily Unrestricted Net Assets	(63,219)
Increase (Decrease) in Net Assets	\$76,234
Net Assets — Beginning of Year	\$242,833
Net Assets — End of Year	\$319,067

Board of Directors

Executive Committee

PRESIDENT

Winifred (Winnie) Branton, Esq.
Branton Strategies, LLC

VICE PRESIDENTS

Adam H. Cutler, Esq.
Fox Rothschild, LLP

Scott R. Dismukes
Eckert Seamans Cherin & Mellott

David A. Sharp
Covanta

SECRETARY

Charnelle Hicks
CHPlanning Ltd.

TREASURER

Walter J. Burlack
Community Growth Fund

AT LARGE MEMBERS

Meghan Kelly
Western & Southern Life Insurance Company

Frank Tamulonis, Esq.
Blank Rome LLP

Jay P. Vasell
Delaware Valley Financial Group

PAST PRESIDENT

John P. Fillo, Ph.D., CPEA
Trinity Consultants

Board Members

Brian J. Clark, Esq.
Buchanan Ingersoll & Rooney, PC

Jerry V. DeRosa, CHMM
Tug Hill Operating, LLC

Rob Eppley
Safety-Kleen

Thomas Falcone, DBA
Nascent Services Company;
Indiana University of Pennsylvania

Ronald G. Fender

Tomlinson Fort
Apex Companies, LLC

Mike Gable
Construction Junction

Matt Kesling
Wawa, Inc.

Keith Kowalski
PECO

Patricia Lovelace
Dollar Energy Fund

Charles F. McElwee
Real Clear Politics

Directors Emeritus

Ruth Becker

Howard Wein, Esq.
Buchanan Ingersoll & Rooney, PC

Staff

EXECUTIVE DIRECTOR

Darren Spielman, PhD

DEPUTY DIRECTOR

Sarah Alessio Shea

Stacy Albin
Diana Andrejczak
Carol Butler

Jules Cooper
Leslie Dawson
Ashley DiGregorio
Nancy Martin
Emily Potoczny
Jacy Rosenbaum
Joshua Schuneman



Building a Pennsylvania where nothing is wasted

www.prc.org

PRC EAST

1671 N. Providence Road, Media, PA 19063

610-353-1555 | info@prc.org

PRC WEST

828 W. North Avenue, Pittsburgh, PA 15233

412-488-7490 | info@prc.org