



# 2022 ANNUAL REPORT



## Pennsylvania Resources Council

A Pennsylvania where nothing is wasted







2022 highlights shown clockwise from upper left: Household chemical collections flourish; new partnership with City of Pittsburgh offers residents recycling drop-off options; educational programs feature hands-on learning; watershed protection efforts expand in southeastern PA; DEP-sponsored Glass Recycling Collaborative launches; volunteers support numerous PRC programs and services; hard-to-recycle and household chemical campaigns celebrate 20th seasons.





# STEWARDING RESOURCES AND REDUCING WASTE

2022 was a year of growth, impact, and bold commitments for the future. We completed a vigorous strategic planning process, recommitting to the vision of a Pennsylvania where nothing is wasted and minting a new mission to steward resources to prevent waste and conserve the environment.

In spring, PRC released a **pivotal report**, a blueprint to reduce waste and recycle right across the Commonwealth. We joined with environmental advocates and government officials to call for reforms to Pennsylvania's recycling law (Act 101) to preserve our environment, health, and economy. Our 15 recommendations include requiring recycling and modern solid waste programs in all PA communities (not just one quarter of them); including all of the common materials that are part of our waste stream for which there are markets in all recycling programs; properly funding recycling programs at modern levels; and establishing comprehensive programs for composting, e-waste, and the scourge of single-use plastics.

We led by example, establishing the Glass Recycling Collaborative of Southwestern Pennsylvania in partnership with PA DEP. We shattered our glass recycling record with a 79% increase in pounds and 50% increase in participants over last year – collecting nearly 920 tons of glass from 45,000 households – and introduced a Zero Waste Non-Event fundraiser. Rather than hosting a gathering, we recognized our sponsors in significant and creative ways that supported our commitment to a Pennsylvania where nothing is wasted.

## Other 2022 highlights include:

- Educating more than 3,300 school students via 34 school programs, and educating nearly 900 adults who participated in 50 conservation workshops;
- Protecting the Delaware River Watershed in southeastern PA, implementing green stormwater management projects estimated to manage 3 million gallons of stormwater per year;

- Introducing our Zero Waste Non-Event fundraiser;
- Growing our southeastern PA e-waste recycling operations, collecting 49,000 pounds of e-waste – which diverted 782,500 pounds of material last year alone;
- Celebrating the 20th seasons of our hard-to-recycle and household chemical collection campaigns;
- Working with the City of Pittsburgh to provide residents with convenient and affordable options for responsibly disposing of electronics and household chemicals;
- Tripling tons of compost and recyclables diverted from landfill via Zero Waste events services.

We received major grants from the PA DEP and National Fish and Wildlife Foundation to advance our environmental justice watershed work in southeastern PA, leading the charge to manage 6 million gallons of stormwater per year and build a sustainable network of community operations to preserve and grow the initiative. We also received important support from the Posner Foundation and the City of Pittsburgh to create a compost corridor in Pittsburgh's 7th District, launch a large-scale food waste prevention campaign, and begin work to prepare Pittsburgh for a curbside compost pilot.

PRC closes the year financially sound and poised to continue to expand our impact. We thank all who contributed to our strategic plan and our impact this year. We rely on our partners, funders, donors, sponsors, volunteers, and all those who participate in PRC initiatives. Thank you for your support. We hope you will join us again in pursuit of a Pennsylvania where nothing is wasted.



**Darren A. Spielman**  
Executive Director





# Pennsylvania Resources Council

## A Pennsylvania where nothing is wasted

**P**ennsylvania Resources Council is a statewide environmental organization dedicated to the vision of a Pennsylvania where nothing is wasted. We steward resources to prevent waste and conserve the environment – building awareness, enabling action, and supporting systems change.

### **BUILDING AWARENESS**

We help people of all ages learn to steward the environment. In the classroom and in the field, school students learn the importance of watersheds and what it takes to protect them, as well as topics such as waste reduction, recycling, composting, dumping and litter, renewable energy, and environmental health.

In-person and online, we teach adults how to protect vital resources by taking action in their lives and in and around their homes.

PRC provides resources statewide, running awareness campaigns and operating the Pennsylvania Recycling Hotline – a toll free number where anyone across the state can receive answers to their recycling questions.

We also train businesses and institutions of all sizes how to waste less and divert the waste that they do produce.

### **ENABLING ACTION**

We work with communities to build infrastructure to divert waste – ensuring it is reused, recycled, safely managed, or not produced in the first place. In collaboration with business, government and community partners, PRC offers responsible options for residents to reuse, recycle, and safely manage goods and food waste, including potentially harmful materials such as electronics and household chemicals. Our glass recycling operations ensure that this endlessly recyclable resource stays in use and out of landfills.

We provide technical assistance and on-the-ground support to businesses, local government, nonprofit organizations and other institutions to help them waste less, and work with dozens of large events per year to reduce their waste and to reuse, recycle or compost that which they do produce.

And we build community capacity to protect watersheds and manage stormwater runoff. Our partnerships with businesses, governments and community organizations advance environmental justice and manage millions of gallons of stormwater per year.

### **SUPPORTING SYSTEMS CHANGE**

PRC leads and supports advocacy at the local and state level to drive development of a more circular economy. We serve as a trusted partner and leader – providing information regarding waste reduction and materials management to help local and state leaders and all those concerned with the environment make productive decisions about minimizing and diverting waste to preserve water, air, energy, and land.

Our recent work has returned glass to the recycling stream in southwest PA, helped built a blue bin recycling program in Pittsburgh, promoted composting across the region, and provided a blueprint for waste reduction and recycling in Pennsylvania via our pivotal report on Act 101, the law regulating the recycling statewide.

## 2022 HIGHLIGHTS

### COLLECTIONS EVENTS

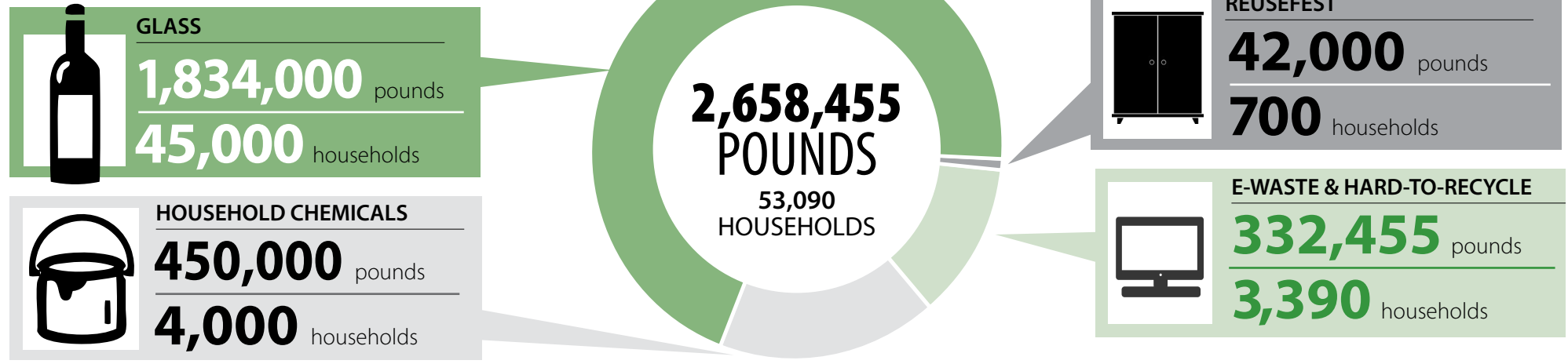

### ENVIRONMENTAL EDUCATION



### WATERSHED PROTECTION

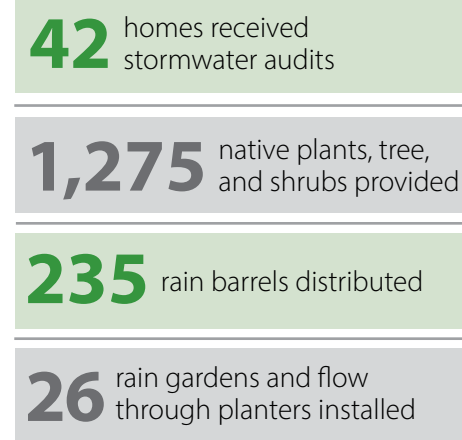

### ZERO WASTE

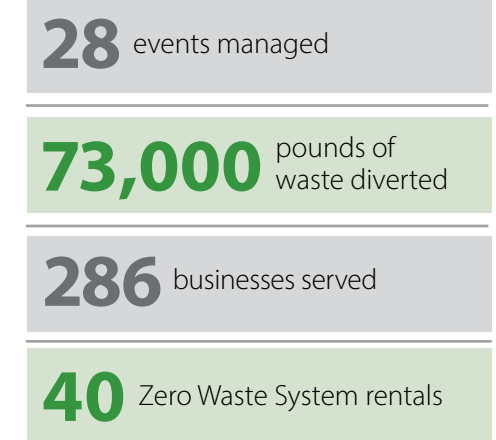

## OUR SUCCESS IN 2022\*

**GLASS RECYCLING**  
**+79%** pounds collected  
**+50%** households served

**HOUSEHOLD CHEMICALS**  
**+28%** pounds collected  
**+23%** households served

**ZERO WASTE EVENTS**  
**+201%** pounds collected  
**+58%** households served

**WATERSHED PROTECTION**  
**+425** stormwater audits  
**+49%** rain barrels distributed

\*growth from 2021



# Partners

## Foundations

American Water Charitable Foundation  
Can'd Aid Crush It Crusade  
Colcom Foundation  
Ethel Sergeant Clark Smith Memorial Fund  
The Foundation for Delaware County  
Giant Eagle Foundation  
McCune Foundation  
National Fish & Wildlife Foundation  
National Resources Defense Council  
Pittsburgh Foundation  
Posner Foundation of Pittsburgh  
William Penn Foundation

## Corporate Supporters

American Eagle Outfitters  
Aqua  
Branton Strategies, LLC  
Eco-Cycle  
Exelon Corporation  
Fayette County Conservation District  
Four Seasons Garden Club  
Fox Rothschild, LLP  
Garden Club Federation of Pennsylvania  
Garden Club Federation of Pennsylvania District IV  
Garden Club of Springfield  
Gateway Recycling  
Green Mountain Energy  
Groundwater Sciences Corporation  
Lanxess Corporation  
Martha Washington Garden Club

PRC thanks all of our foundation, business, government and individual supporters and partners who help us throughout the year to build a Pennsylvania where nothing is wasted. You make our important mission and work possible!

Newman & Company, Inc.  
NewsRadio KDKA 100.1 FM & 1020 AM  
Owens-Illinois, Inc.  
PECO  
Pennsylvania American Water  
Pennsylvania Environment Digest  
PPG  
Professional Recyclers of Pennsylvania  
Pucketos Garden Club  
Q Development  
Sheetz, Inc.  
UPMC  
Waste Management  
Wegmans

## Government Supporters

Allegheny County  
Allegheny County Health Department  
Allegheny County Parks  
Beaver County  
Borough of Ephrata  
Cambria County  
Centre County Recycling & Refuse Authority  
City of Erie  
City of Pittsburgh  
Clean Pittsburgh Commission  
Delaware County  
Delaware County Department of Parks and Recreation  
Delaware County Sustainability Commission  
Dormont Borough  
Erie County Recycling Program

Fayette County  
Fayette County Courthouse Planning & Zoning  
Fayette County Recycling Convenience Center  
Franklin Park Borough  
Frazer Township  
Indiana County Solid Waste Authority  
Mifflin County Solid Waste Authority  
PA Department of Environmental Protection  
PA DEP Education Grant Program  
PA DEP Growing Greener Grant Program  
PA DEP Household Hazardous Waste Collection Grant Program  
PA Environmental Improvement Tax Credit  
Quaker Valley Council of Governments  
Washington County

## Zero Waste Non-Event Supporters

Branton Strategies, LLC  
Blank Rome LLP  
Covanta  
Fox Rothschild LLP  
Q Development  
Aqua  
Eckert Seamans  
Eldredge Inc.  
eLoop LLC  
Evolve Environment Architecture  
Liberty Tire Recycling  
Michael Brothers Companies  
Monroe Energy

Your CFO  
Ceisler Media & Issue Advocacy  
Howard Wein, Esq.  
NEIM Northeast  
Trailblaze Creative

## Program Partners

11 Cares  
Allegheny CleanWays  
American Eagle Paper Mills  
Appliance Warehouse  
Bayfront Glass, LLC  
Brother's Brother Foundation  
Chosen International Medical Association  
Concurrent Technologies Corporation  
Congress of Neighboring Communities (CONNECT)  
Construction Junction  
Darby Creek Valley Association  
Disability Options Network  
Dress for Success Erie  
Dress for Success Pittsburgh  
Duquesne University  
East End Food Coop  
Eastern Delaware County Stormwater Collaborative  
The Education Partnership  
eLoop LLC  
Environmental Enterprises, Inc.  
Erie City Mission  
Fossil Free Fuel

Free Ride  
Free Store Wilkinsburg  
Galleria at Pittsburgh Mills  
Goodwill of Northeast Ohio and Northwest Pennsylvania  
Goodwill of Southwestern Pennsylvania  
Greater Erie Area Habitat for Humanity  
Green Scene Thrift  
Habitat for Humanity of Greater Pittsburgh  
Haverford Township Environmental Advisory Committee  
Liberty Tire  
Lower Merion Conservancy  
Next Tier Connect @ Pittsburgh East  
Off the Floor Pittsburgh  
Phipps Garden Center  
Pittsburgh Center for Creative Reuse  
Pittsburgh Penguins  
PPG Paints Arena  
Quaker Valley High School  
Society of St. Vincent de Paul  
Southwest PA Air Quality Partnership  
Sustainable Sewickley  
UPMC Hamot  
Upper Darby Rain Gardens  
Washington County Family Entertainment  
Washington Wild Things

## Education Partners

Connellsville Area School District  
Fayette County Schools

Garnet Valley School District  
Interboro School District  
Marple Newtown School District  
Media Elementary School  
OSHER at CMU  
Pennsbury School District  
Pittsburgh Public Schools  
Southeast Delco School District  
Upper Darby School District  
Upper St. Clair School District  
Woodland Hills School District

## Glass Recycling Partners

Allegheny County  
Borough of Dormont  
CAP Glass  
Castle Shannon Borough  
City of Hermitage  
Franklin Park  
Michael Brothers Companies  
Municipality of Bethel Park  
Municipality of Mt. Lebanon  
O'Hara Township  
Quaker Valley Council of Governments  
Ross Township  
South Fayette Township  
Township of Findlay  
Township of Hampton  
Township of Moon  
Township of Upper St. Clair

# Donors

Nunzio Acquafondata  
Susan Adkins  
Stacy Albert  
Robert Alcorn  
Paul Alessio  
Kristi Allen  
Lynne Amato  
Dr. Frances M. Amatucci  
Barbara Amsler  
Debra Anderson  
James Anderson  
Mark Anderson  
Paul Anderson  
Helen Andrews  
Laurie Andrews  
Anne B. Angerman  
Jennifer Arkett  
Carol Ashby  
Bethany Bachman  
Heidi Bachner  
Harry Back  
Robert Baierl

Robert Bakowski  
Cynthia Balestrino  
Susan Barclay  
Joan Batory  
Amy Bayer  
Sally Beam  
David Beaudreau  
Erin Bedillion  
Peter Behrens  
Nicholas Benintende  
Laura Benson  
Dale Bernecker  
Kenneth Berner  
Lise Bihault  
Anne B. Angerman  
Mary Binder  
Denise Birsic  
John Bittner, Jr.  
Chris Blackwood  
Mary Bohner  
Janet Bonistalli  
Henry Borish

Matthew Bowling  
John Boyle  
Eugene Bozek  
Marya Bradley  
James Bradshaw  
Winnie Branton\*  
Robert Bratton  
Nina Bridenbaugh  
Patte & Bruce Briggs  
Susan Brodak  
David Brooman, Esq.  
Paul Brown  
April Brust  
Walter Burlack\*  
Miguel Burns  
Emily Bush  
Carol Butler  
John Butler  
Mary Cahouetrotondi  
Laurie Cale  
Lee Cambria  
Roberta Campbell  
Patrick Cannon  
Carolyn Capaldi

Robert & Mary Capaldi  
Josh Caputo  
James Carleton  
David Carpenter  
Nancy Carpenter  
Michele Garville  
Christie Cawley  
Peter Chambers  
Leigh Charland  
Margaret Charley  
Howie Choset  
Lacie Christy  
David Ciner  
Lisa Citron & Bill Slivka  
Susan Citron  
Brian Clark\*  
Christine Clark  
Hillary Cohen  
Christine Colella  
Barbara Collins  
Scott Conti  
Steven Cook  
Jan Cooksey  
Christopher Cooper

Erin Copeland  
Dan Corkum  
Patrick Costello  
Scott Craig  
Kerry Crilley  
Diane Crouse  
Michael Cummings  
Rebecca Cummings  
Adam Cutler\*  
Luisa Gywinski  
Douglas Darrah  
Leslie Dawson  
Gary Deberry  
Richard Debasio  
Lisa Defrancesco  
Doug Dehaven  
Jon Delach  
Nancy DelPresto  
Alexander Demarco  
Jerry DeRosa\*  
Judy Diccio  
Ashley DiGregorio  
Adam Dimenno  
Irene Dinning

Scott Dismukes\*  
Irwin Dobrushin  
Susan Dowd  
Joseph Downing  
Denise Dufour  
Steven Dytmann  
Edward Dzubak  
Michael Eddy  
Barry Edmunds  
Heidi Eltschlager  
David Emanuelson  
William Englert, Jr.  
Emily Essay  
Carol Etzel  
Richard Etzel  
David Evans  
Dr. Thomas W. Falcone\*  
Fred Fargotstein  
Barry Fell  
Marc Felman  
Thomas Ferguson  
Alexis Fertig  
Amy Fields  
Marc Fienman

John Fillo\*  
Susan Fineman  
Susan Finger  
Gene Fiorina  
Patricia Fischman  
Sharon Fisher  
Teresa Fitzgerald  
Ruth Fizik  
Debbie Flickinger  
Jeanellen Flohr  
Jenna Flohr  
Rick Fogle  
Sylvia Foil  
Janet Folajtar  
Joyce Foresman-Capuzzi  
Tomlinson Fort  
Jessica Frankeberger  
Jane Frankel  
Kate Freed  
Alan Friedman  
Katherine Funaki  
Angela Fusco  
Carl Gasper  
Melinda Geiger

Rafael Gelpi  
Norma Gervasi  
James Giammarco  
Stacy Giannamore  
Margaret Gilfillan  
Lynn Glorieux  
Juanpablo Gonzalez  
Michael Gorry  
John Goughnour  
Marilou Grace  
Daniel Grant  
David Gravina  
Mark Greenblatt  
Donna Greene  
William Griffith  
Linda Grimsley  
Kerry & Rebecca Haber  
Holly Hampe  
June Hanraty  
Lisa Hanzel  
Lisa Harris  
Nancy Harris  
Janice Harrison  
Gregory Hartman

Patrick Haughey  
Fred Hayes  
Victoria Haynes  
Rick Heil  
Keith Heinrich  
Beth Heintz  
Bob Heister  
David Hess  
Jack Highfield  
Jeffrey Hildebrand  
Sue Hogan  
Erik Holt  
Barbara Holtzapfel  
Maryann Hooker  
Julie Horowitz  
Michael Houser  
Mary Hove  
Dan Hupp  
Carl Hursh  
Wendy Husni  
Logan Hyland  
Douglas Ickert  
Christopher Inacio  
Adrienne Ingram-Boslaw

Robert Irvin  
James Isaac  
Joy Isaacson  
Barbara James  
Robert John  
Paul Johnson  
David Walter Johnson  
Richard Johnston  
Ryan Joyce  
Kenneth Kaleida  
Cheryl Karashin  
Scott Karman  
Barbara Kearney  
Meghan Kelly\*  
Nicholas Kennedy  
Matthew Kesling\*  
Rosemary Kesling  
Paul Ketterer  
Michelle Kiley  
Stephen King  
Eric Kingsley  
James Klapperich  
Lynn Klein  
Thomas Klocko

Amy Klug  
Donald Koch  
Claudia Kolar  
Keith Kowalski\*  
Sandra Kozera  
Lawrence Kozlowski  
Elizabeth Kraft  
Kenneth Kubala  
Balazs Kudelasz  
Jenny Kuhn  
Martin Kuhnner  
Rachelle Kulback  
Nicole Kuntz  
Lawrence Kupchella  
Patrick Kwasny  
E Kyriacopoulos  
Lars Lange  
Susan Lanna  
Paul Lawrence  
Jon Leimkuehler  
Elinor & Sheldon Levine  
Nancy Levine  
Steven Levine  
Martha Lightfoot

## Donors continued

John Linkes  
Christopher Litterini  
Wendy Lomicka  
Marilyn Long  
Russell Long  
William Long  
Stephanie Lonsinger  
Chun Lui  
Robert Lyle  
Michael Lynch  
Patrick Lynch  
Barbara Madaus  
Paul Magovern  
Cherie Maharam  
Moriah Mallow-  
Ochsenhirt  
Joan Maser  
Linda Maydak  
Kay Mayo  
Gloria Mazzocco  
Patricia McAfee  
Jill McConnell  
Mathew McConnell  
Dorothy McCormick  
Jennifer McDewitt  
Greg McDonald  
Charles McElwee\*  
Irene McGee

Daniel McGrogan  
Robert McKinstry  
James McKone  
Peter McNally  
Melissa McSwigan  
Michael Meloy  
Gretchen Mendoza  
Nancy Merrill  
Chrisanne Michalski  
Lisa Michel  
Donna Miller  
Earl Miller  
Ian Miller  
Jennifer Miller  
Robert Miller  
Tina Miller  
Stephen Miller  
William Milliron  
Matthew Moe  
Tim Mohnkern  
Valerie Monaco  
Michelle Mooney  
Michael Moore  
Andrew Morgan  
Laura Morgan  
Kathryn Morrow  
James Moss  
Dena Mosti

Cindy Murdough  
Brad Myers  
David Mylet  
Michael Nahm  
Julie Nangle  
Alex Neel  
Darlene Neill  
Cynthia Neitz  
Lisa Nelson  
Christine Neuwirth  
Diane Newland  
Myrna Newman  
Leah Nicolich-Henkin  
Andrea Norford  
Brad Opperman  
Leonard Orbovich  
Cynthia Painter  
David Panseri  
Lauren Pantan  
Amy Parker  
Linda Parkinson  
Stephen Peeples  
Eloise Peet  
Emily Pickell  
Tomar Piersonbrown  
Brian Pietrandrea  
Suella Pipal  
Deb Polk  
Charity Pomaybo

Philip Ponzurick  
Maureen Poulliott  
Ian Price  
Andrew Pulkowski  
Harry Putnam  
Max Rafferty  
Sangeeta Rana  
Mary Ranii  
Debra Raubenstrauch  
Marc Reisman  
Zachary Reiter  
Carolyn Revello  
David Rice  
Kelsey Ripper  
Ruth Roberts  
Tim Roberts  
Denise Rocco  
Kevin Romango  
John Rozel  
Lynn Rudisill  
Colleen A. Rumble  
Edward Rusteikas  
Toni Sacco  
Linda Sadler  
Deborah Sadowski  
Mario Santilli  
James Sartorio  
Hannah Sauer  
George Sauers

Michael Saylor  
Renee Schaefer  
Marion Scherer  
Peg Schmidt  
Jennifer Schnakenberg  
Dana Schultz  
Jane Schuneman  
Lynda Schuster  
Lynn Schutter  
Marc Schwalb  
Paola Scommegna  
Danielle Scott  
David Sharp\*  
Janet Shute  
Michael Simon  
Steven Simon  
Phillip Smith  
Susan M. Smith  
John Smolar  
Carol Snyder  
Wilbur Snyder  
Lori Solenday  
Robert Sonnenberg  
Richard Sorek  
Rayden Sorock  
Bethany Sowinski  
Darren A. Spielman  
Robert Sroufe  
Dalia Stadtlander

Marguerite Standish  
Peggy Standish  
Rosemary Stanek  
Mary Ann Steiner  
John Stephansky  
Christine Stevens  
Diane Stewart  
Brandon Stiff  
Ronald Stoyanoff  
Edward Straka  
Linda Strawbridge  
Suzanna Styles  
William Suvak  
Maria Swarts  
Frank Tamulonis\*  
Angelo Taranto  
Beth Tomasovic  
Natalie Tomko  
Amy Tonti  
Kathryn Trent  
MaryAnne Troy  
Ryan Trump  
Rose Trunzo  
Mary Turak  
Kathy Urban

Kirk Vancamp  
Mary Vargo  
Michelle Vaughn  
Denise Velegdan  
Ellen Veschio  
Robert Vinisky  
Nuiko Wadden  
Jean Wagner  
Rosanne Wagner  
Heather Walls  
Suzanne & Jeff Watters  
Larry & Annie  
Weidman  
Howard Wein\*  
Rob Wellington  
Karen Welshons  
Lucy Werb  
Rachel Wilkinson  
Roselyn Wilkinson  
Hal Williams USAF  
(Retired)  
Susanne Wittmann  
Raymond Wojszynski  
Mark Wolfe  
William Wolfe

Timothy Wong  
Fred Wood  
Karen Wood  
Anita Woods  
Thomas Wyse, Jr.  
David Yeany  
Carol Young  
Chris Zeiders  
Laura Zurowski  
Linda Zysk Roth  
**IN HONOR**  
Jenna Flohr &  
Alex Taylor  
Dave Mazza  
Sadie Mohnkern  
Josh Schuneman  
Matt Travers  
The dedicated staff  
of PRC  
**IN MEMORY**  
Kris Edwards  
Marie Holtzapfel  
\* Board of Directors  
+ Director Emeritus

Every effort has been made to ensure the accuracy of this list, which recognizes donors who gave between January 1, 2022 and December 31, 2022. We apologize for any errors and ask that you please contact Carol Butler at [butler@prc.org](mailto:butler@prc.org) or 610-353-1555 x3 with any corrections.

# Board of Directors

## Executive Committee

### PRESIDENT

Winifred (Winnie) Branton, Esq.  
Branton Strategies, LLC

### VICE PRESIDENTS

Adam H. Cutler, Esq.  
Fox Rothschild, LLP

Scott R. Dismukes  
Eckert Seamans Cherin & Mellott

David A. Sharp  
Covanta

### SECRETARY

Keith Kowalski  
PECO

### TREASURER

Walter J. Burlack  
Community Growth Fund

### AT LARGE MEMBERS

Meghan Kelly  
Western & Southern Life Insurance Company  
Frank Tamulonis, Esq.  
Blank Rome LLP

### PAST PRESIDENT

John P. Fillo, Ph.D., CPEA  
Trinity Consultants

## Board Members

Brian J. Clark, Esq.  
Buchanan Ingersoll & Rooney, PC  
Jerry V. DeRosa, CHMM  
Tug Hill Operating, LLC

Rob Eppley  
Safety-Kleen

Thomas Falcone, DBA  
Nascent Services Company;  
Indiana University of Pennsylvania

Ronald G. Fender

Matt Kesling  
Wawa, Inc.

Charles F. McElwee  
Real Clear Politics

## Directors Emeritus

Ruth Becker  
Howard Wein, Esq.  
Buchanan Ingersoll & Rooney, PC

# 2022 Financials

For financial statements audited by Sisterson & Co. LLP, email [info@prc.org](mailto:info@prc.org).  
The 2022 audit is in progress at the time of publication.

## Revenue

Programs	\$489,922	(30%)
Membership, Contributions and Fundraising	\$748,141	(45%)
Interest	\$2	(0%)
Net Assets Released from Restriction	\$423,519	(25%)
Total Revenue and Other Support	\$1,661,584	

## Expenses

Programs	\$1,361,416	(84%)
Member Services	\$2,325	(0%)
Administration	\$195,466	(12%)
Fundraising	\$59,112	(4%)
Total Expenses	\$1,618,319	

## Changes in Net Assets

	2022
Programs	\$563,890
Net Assets Released from Restrictions	(\$423,519)
Increase (Decrease) in Temporarily Unrestricted Net Assets	\$215,371
Increase (Decrease) in Net Assets	\$258,636
Net Assets — Beginning of Year	\$319,067
Net Assets — End of Year	\$577,703

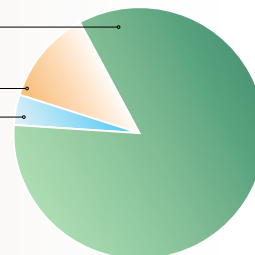
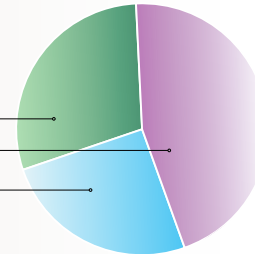

# Staff

## EXECUTIVE DIRECTOR

Darren Spielman, PhD

## DEPUTY DIRECTOR

Sarah Alessio Shea

Diana Andrejczak  
Carol Butler  
Carye Bye  
Jules Cooper

Leslie Dawson  
Ashley DiGregorio  
Simon Joseph  
Gavyn Marincheck  
Nancy Martin  
Emily Potoczny  
Jacy Rosenbaum  
Joshua Schuneman  
Emily Stein

# Strategic Plan Summary

We are

## Pennsylvania Resources Council

We are an organization that stewards material resources and minimizes waste to conserve water, air, energy, and land.

We value material resources, such as those that are part of a consumer material stream, as well as natural resources.

We foster a closed-loop economy by building awareness, enabling action, and supporting systems change.

We act through education, training, technical assistance, direct services, advocacy, and thought leadership.

Our Priorities	
<b>AWARENESS</b>	We build <b>Awareness</b> of material resources and their impact on Pennsylvania's natural resources.
<b>ACTION</b>	We enable <b>Action</b> that reduces waste and its impact on Pennsylvania's environment.
<b>SYSTEMS CHANGE</b>	We support <b>Systems Change</b> that reduces waste.

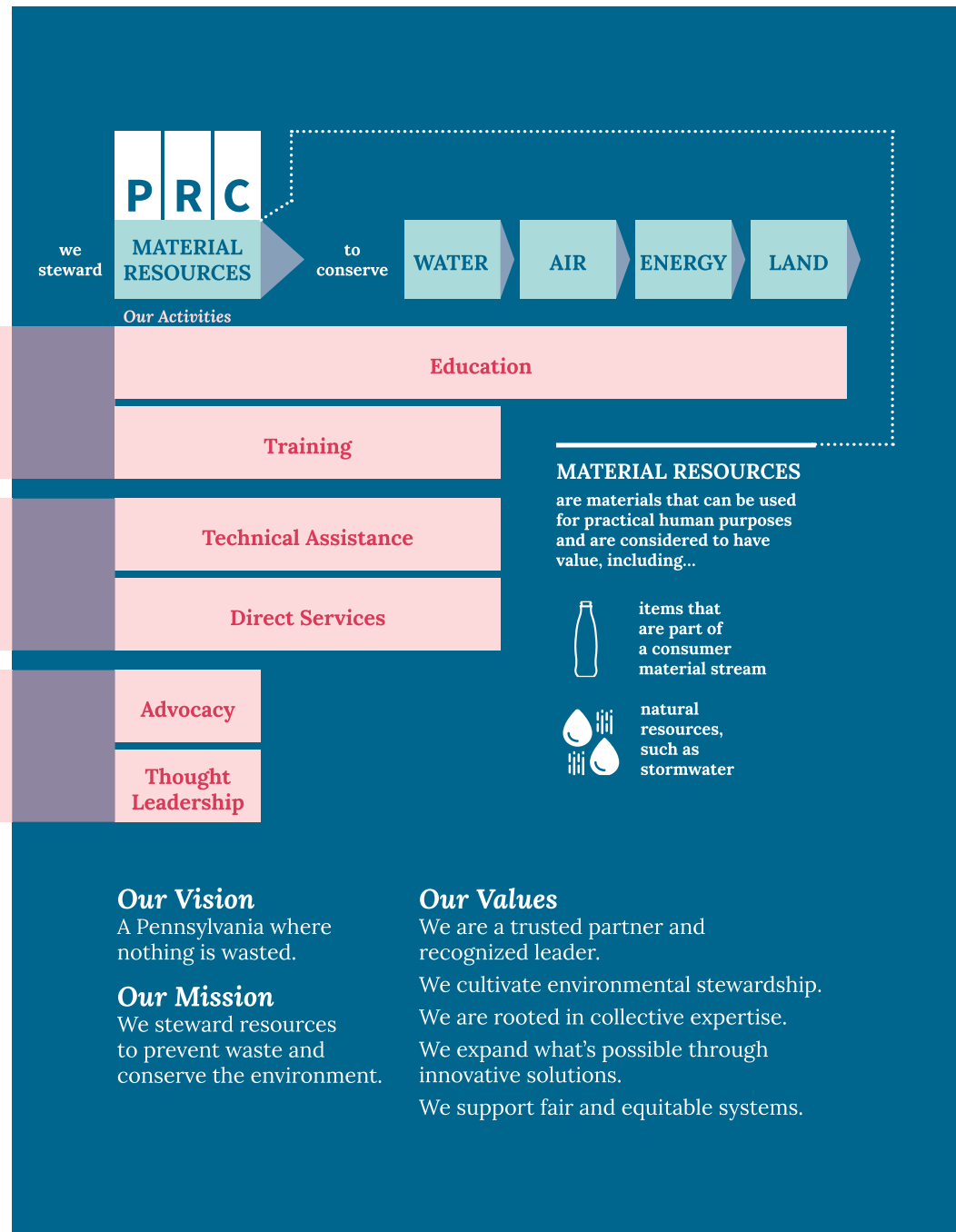





# **PRC** Pennsylvania Resources Council

A Pennsylvania where nothing is wasted

[www.prc.org](http://www.prc.org)

## **PRC EAST**

1671 N. Providence Road, Media, PA 19063

610-353-1555 | [info@prc.org](mailto:info@prc.org)

## **PRC WEST**

828 W. North Avenue, Pittsburgh, PA 15233

412-488-7490 | [info@prc.org](mailto:info@prc.org)